

Around The World

Red Hot Chili Peppers

Trascrizione di Andrea Martella

Batteria

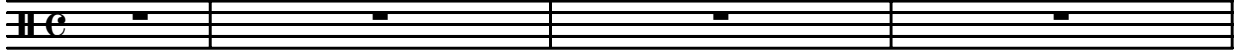

5

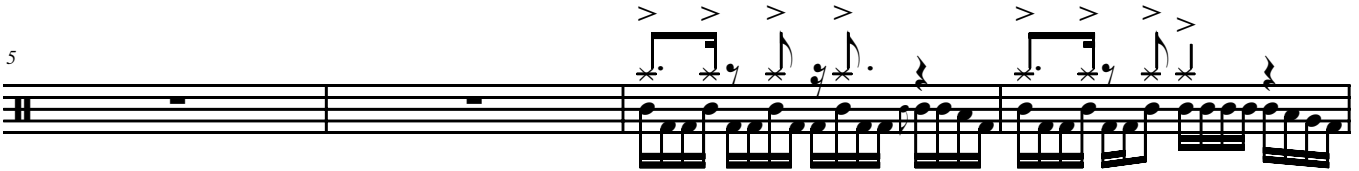

9

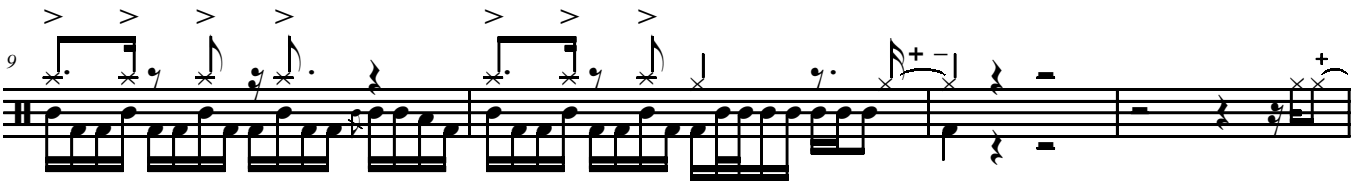

13

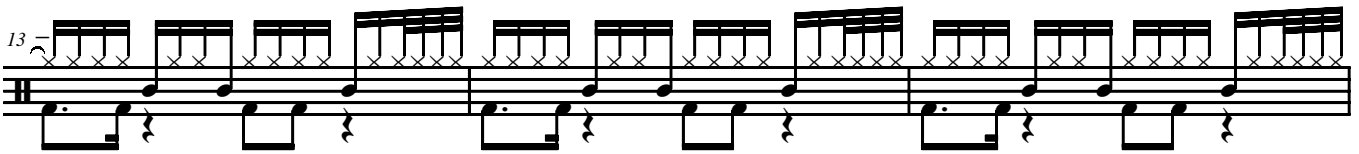

16

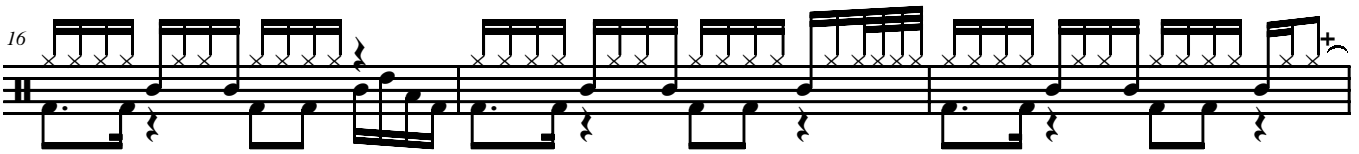

19

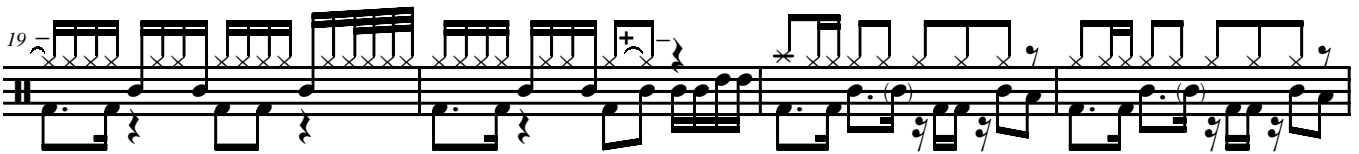

23

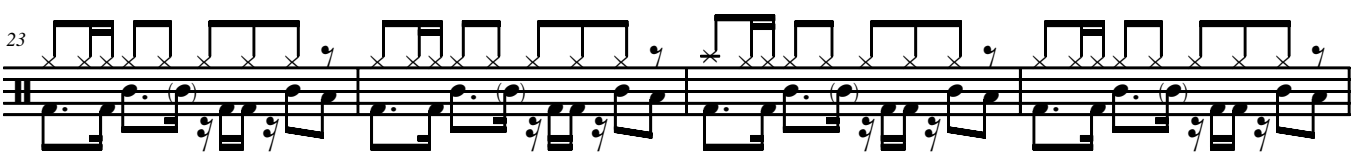

27

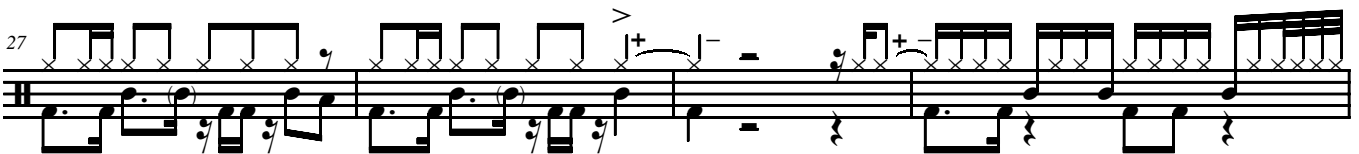

31

34

37

41

45

48

52

56

59

Ride

62

66

70

74

Hi Hat Aperto

78

83

88

92
